

NORD

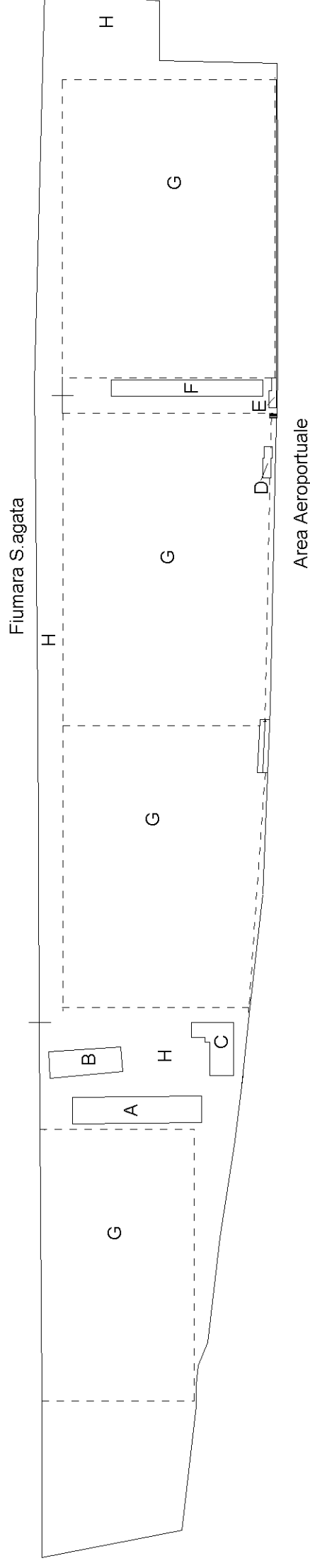

LEGENDA

- A - FABBRICATO A 2 P.F.T. - FORESTERIA - SPOGLIATOI
- B - FABBRICATO AD 1 P.F.T. - BIGLIETTERIA
- C - FABBRICATO AD 1 P.F.T. - SEDE SOCIALE
- D - FABBRICATO AD 1 P.F.T. - DEPOSITO - AUTOCLAVE
- E - FABBRICATO AD 1 P.F.T. - LAVANDERIA
- F - FABBRICATO AD 1 P.F.T. - SPOGLIATOI
- G - CAMPI DA GIOCO
- H - AREE VIABILITA' E PARCHEGGIO

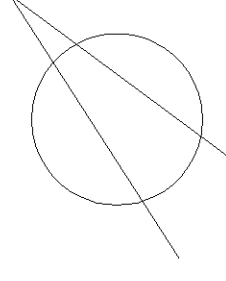

NORD

**PIANO TERRA**  
**h = 2,75**  
**CORPO A**

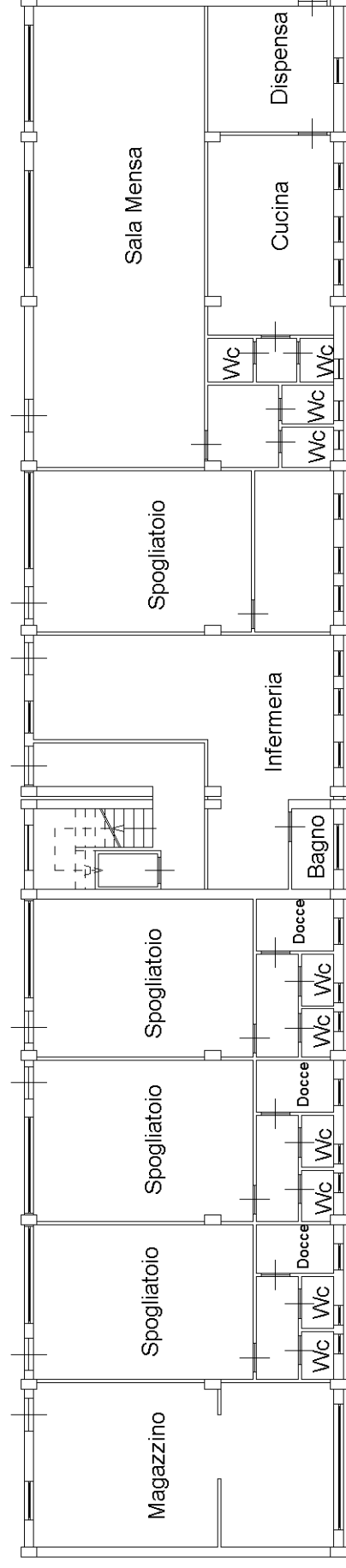

**PIANO PRIMO**  
**h = 2,70**  
**CORPO A**

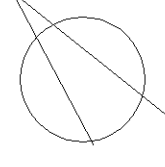
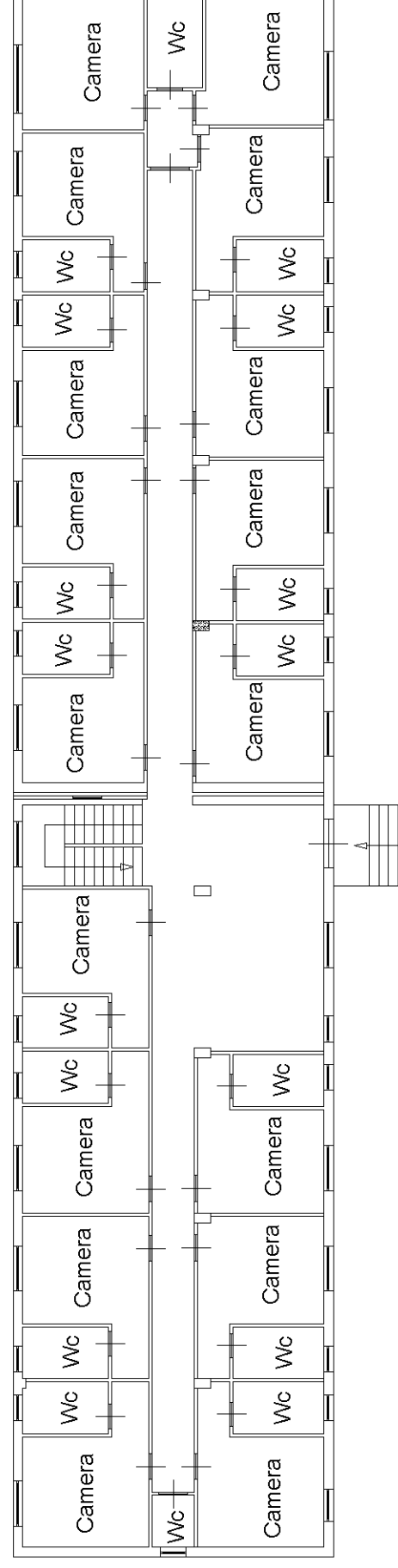

NORD

Identificativi Catastali:

Sezione: GNA

Foglio: 13

Particella: 235

Subalterno: 9

Compilata da:  
Sapia Domenico

Iscritto all'albo:  
Ingegneri

Prov. Reggio Calabria

N. 720

Scheda n. 2

Scala 1:200

PIANO TERRA  
H/media = 3,15  
CORPO B

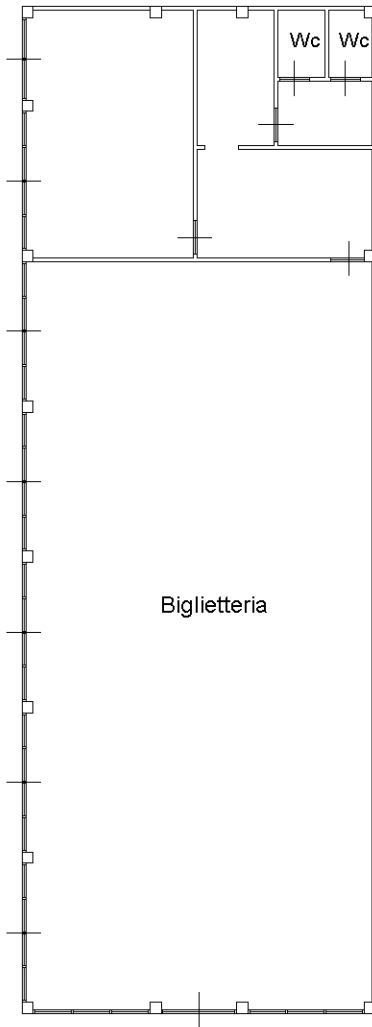

PIANO TERRA  
H = 2,70  
CORPO C

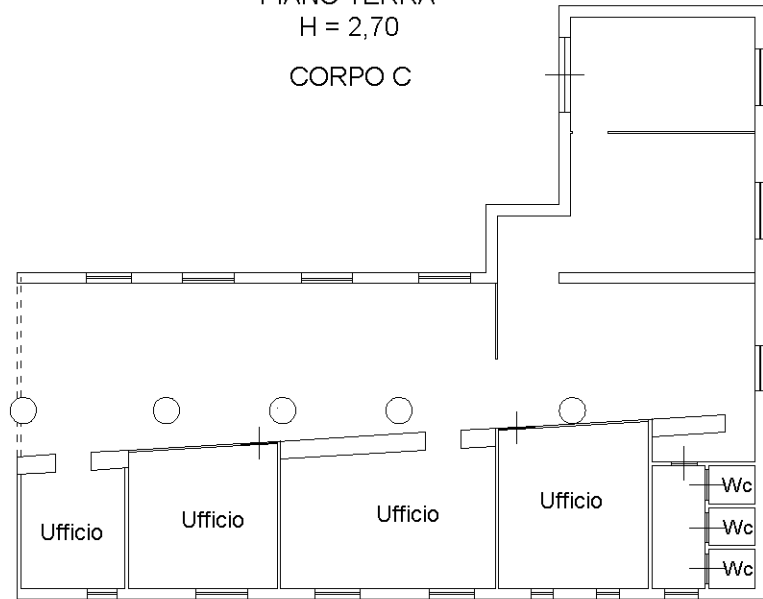

PIANO TERRA  
H/media = 2,65  
CORPO D



PIANO TERRA  
H/media = 2,90  
CORPO E

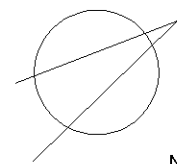
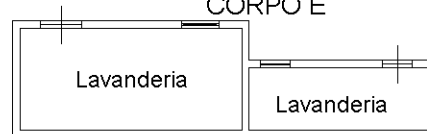

NORD

